

VISIT MENDOCINO MAGIC IS REAL

SIGN PERMIT TO BE OBTAINED
GATEWAY SIGNS - HWY 128 NORTHWEST, MOUNTAIN HOUSE
June 25th, 2024

• COVER PAGE

- Pg 1 - Gateway Sign Location, Plan View
- Pg 2 - Gateway Sign Location, Front View
- Pg 3 - Gateway Sign Details

OVERALL PROJECT - GATEWAY SIGN LOCATION MAP



2701 Road I
Redwood Valley CA 95470
707.485.7555
707.485.5081 (Fax)
Lic. 636883

MICHAEL COX
DESIGN

1714 El Camino Way
Santa Rosa CA 95404
707.568.0398
mc-design@comcast.net

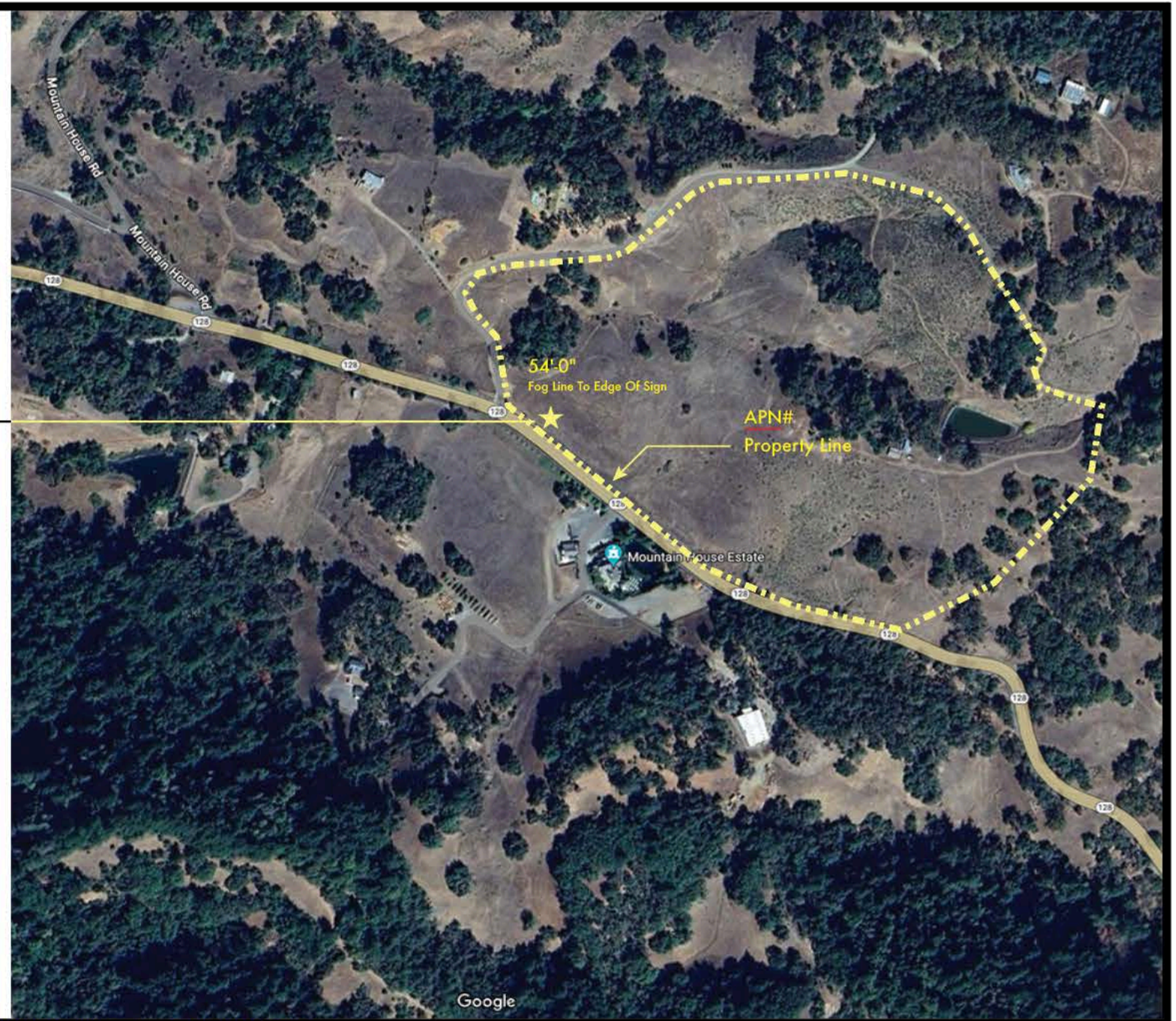

HWY 128 NORTHWEST, MOUNTAIN HOUSE

 2701 Road I Redwood Valley CA 95470 707.485.7555 707.485.5081 (Fax) Lic. 636883	MICHAEL COX DESIGN 1714 EL CAMINO WAY SANTA ROSA CA 95404 707.568.0398 mc-design@comcast.net	PROJECT VISIT MENDOCINO	DESCRIPTION GATEWAY SIGNAGE HWY 128 NORTHWEST, MOUNTAIN HOUSE	PHASE FINAL	SCALE NTS	DATE/REVISIONS 6.12.2024	PAGE 1.0
© 2024, all rights reserved. This drawing, and the concepts, ideas, and design development expressed herein are intended for use on this project only, and remain the sole property of the creators. Original design concepts developed as part of this work remain the property and copyright of their respective owners.							



HWY 128 NORTHWEST, MOUNTAIN HOUSE

	MICHAEL COX DESIGN	PROJECT	DESCRIPTION	PHASE	SCALE	DATE/REVISIONS	PAGE
2701 Road I Redwood Valley CA 95470 707.485.7555 707.485.5081 (Fax) Lic. 636883	1714 EL CAMINO WAY SANTA ROSA CA 95404 707.568.0398 mc-design@comcast.net	VISIT MENDOCINO	GATEWAY SIGNAGE HWY 128 NORTHWEST, MOUNTAIN HOUSE	DEVELOPMENT	1/8" = 1'-0"	6.4.2024	3.0
<small>© 2024, all rights reserved. This drawing, and the concepts, ideas, and design development expressed herein are intended for use on this project only, and remain the sole property of the creators. Original design concepts developed as part of this work remain the property and copyright of their respective owners.</small>							

Sign Type: Gateway Signage (Single sided)
 Quantity: 1
 1: Digital printed face on .080 aluminum.
 2: 8" Pressure treated break away posts.
 3: 2"x4" Wood frame.
 4: Direct burial in concrete.

NOTE: Dashed lines indicate seams in face after printing to 4'x8' .080 aluminum.

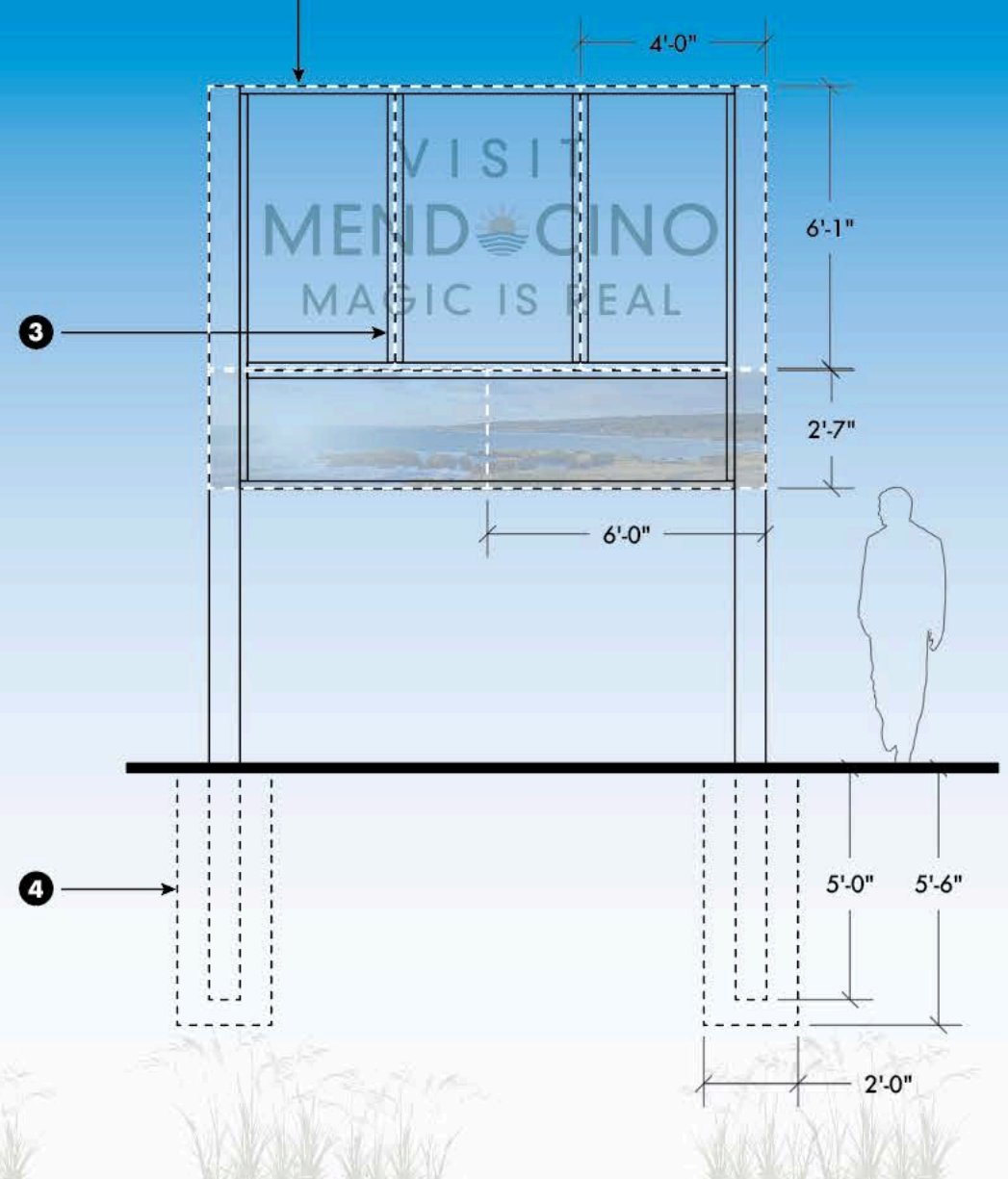

FRONT VIEW - HWY 128 NORTHWEST, MOUNTAIN HOUSE

FRAME DETAIL

PARAMOUNT SIGN CONTRACTORS	MICHAEL COX DESIGN	PROJECT	DESCRIPTION	PHASE	SCALE	DATE/REVISIONS	PAGE
----------------------------	--------------------	---------	-------------	-------	-------	----------------	------

2701 Road 1
 Redwood Valley CA 95470
 707.485.7555
 707.485.5081 (Fax)
 Lic. 636883

1714 EL CAMINO WAY
 SANTA ROSA CA 95404
 707.568.0398
mc-design@comcast.net

VISIT MENDOCINO
 GATEWAY SIGNAGE
 HWY 128 NORTHWEST, MOUNTAIN HOUSE

FINAL

1/4" = 1'-0"

6.20.2024

3.0

© 2024, all rights reserved. This drawing, and the concepts, ideas, and design development expressed herein are intended for use on this project only, and remain the sole property of the creators. Original design concepts developed as part of this work remain the property and copyright of their respective owners.